

26 Commander Close, Leamington  
£340,000

charlesrose.

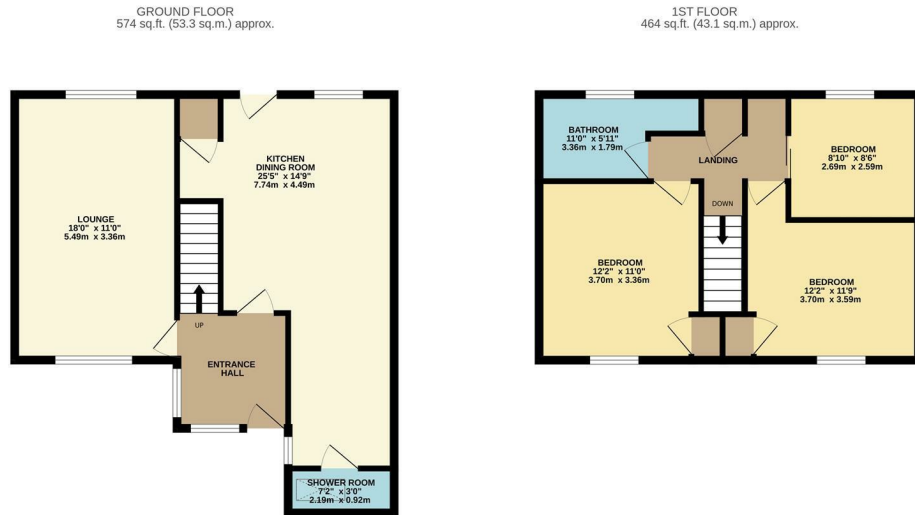

TOTAL FLOOR AREA - 1037 sq.ft. (96.4 sq.m.) approx.  
Whilst every attempt has been made to ensure the accuracy of the floorplan contained here, measurements of doors, windows, rooms and any other items are approximate and no responsibility is taken for any error, omission or mis-statement. This plan is for illustrative purposes only and should be used as such by any prospective purchaser. The services, systems and appliances shown have not been tested and no guarantee as to their operability or efficiency can be given.  
Made with Metropix ©2025



Set within a peaceful cul-de-sac in the sought-after village of Bishops Tachbrook, this stylish mid-terrace home offers modern family living throughout. The spacious kitchen/dining/family room and bright dual-aspect lounge provide ideal spaces for everyday life and entertaining.

Upstairs features three bedrooms and a family bathroom, complemented by a downstairs shower room. Outside, there's an attractive rear garden and a driveway providing off-road parking.

A beautifully presented home combining village charm with contemporary comfort.

charlesrose.

- 01926 832411
- hello@charlesrose.co.uk
- charlesrose.co.uk

